

OFFICE COPY

OH TANK 1.83x1.22x.91  
SCIENTIFICALLY CLOSED  
15/05/2005

APPROVED  
SUBJECT TO THE CONDITIONS IN  
1/18 OF 11/05/2005  
FOR MEMBER SECRETARY  
CHENNAI METROPOLITAN  
DEVELOPMENT AUTHORITY  
CHENNAI - 600 009

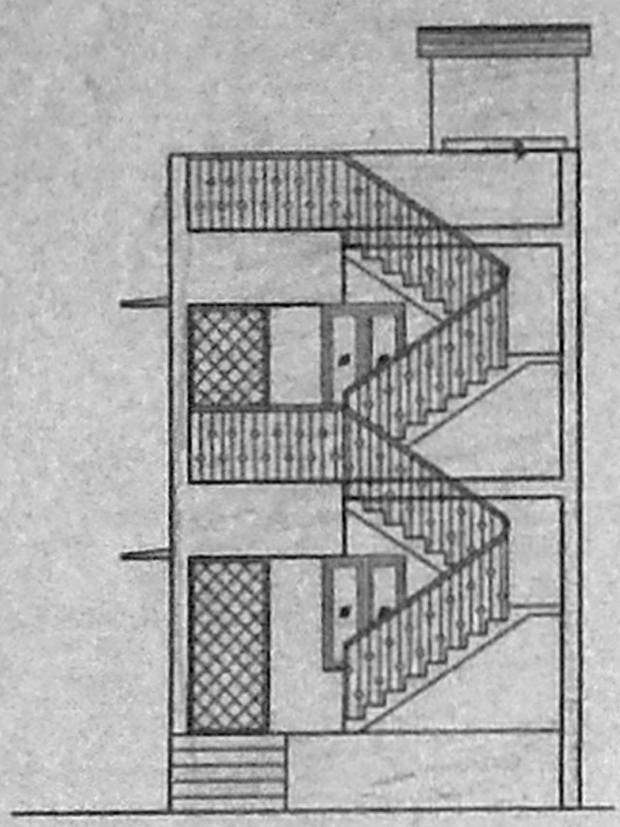

ELEVATION

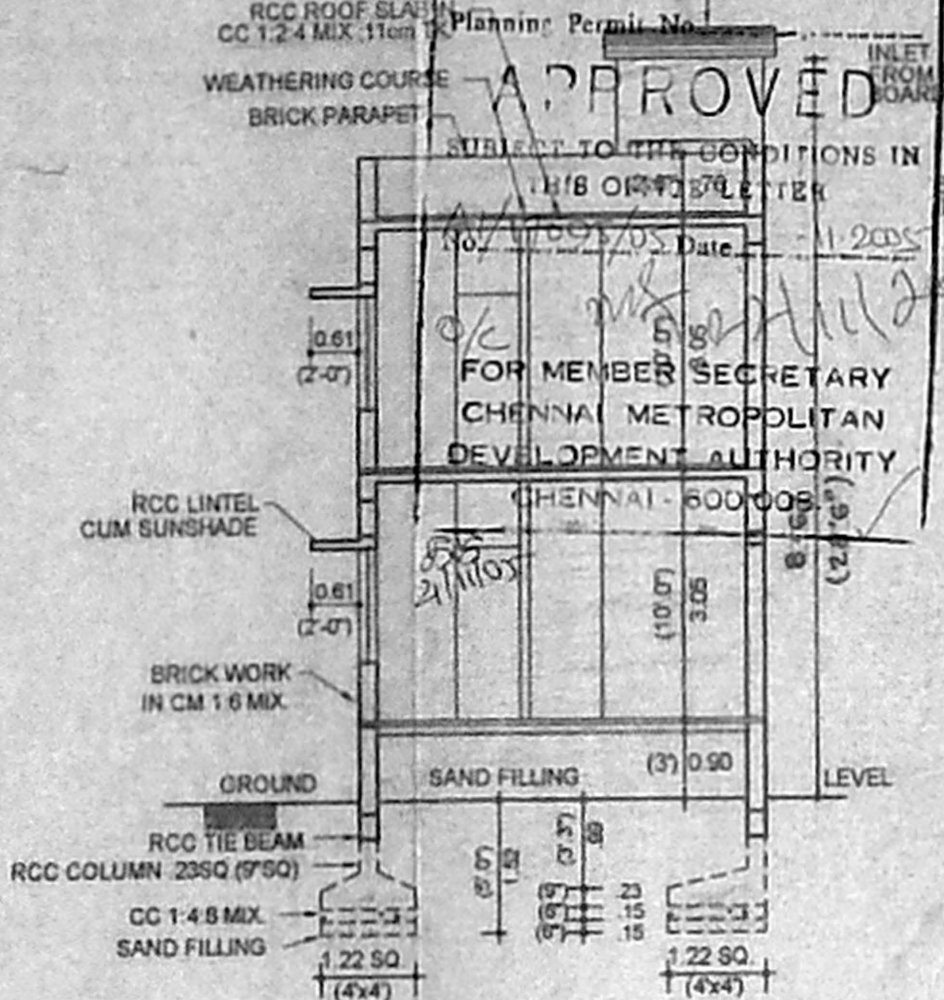

SECTION ON AA

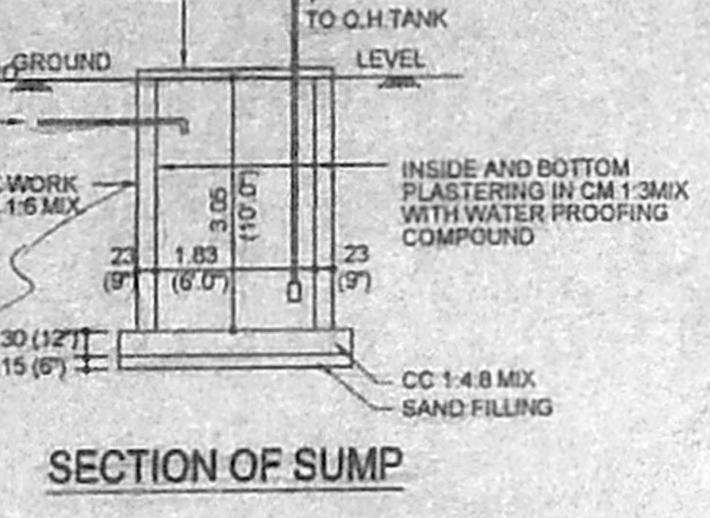

SECTION OF SUMP

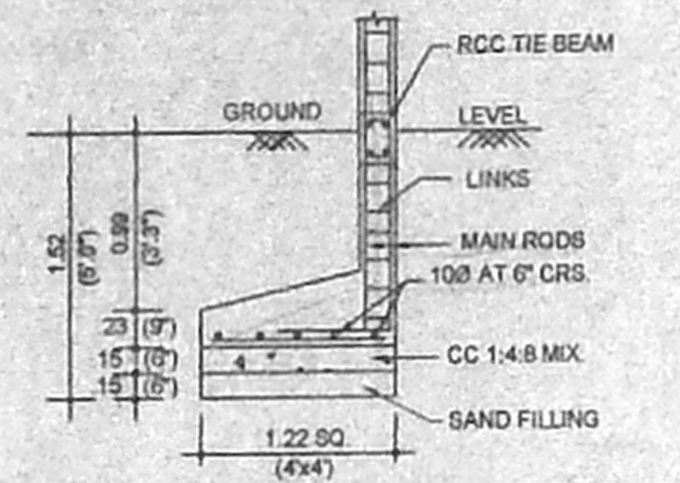

DETAIL AT (B)  
RCC COLUMN  
FOUNDATION DETAILS  
SCALE: 1:50 (1"=4')

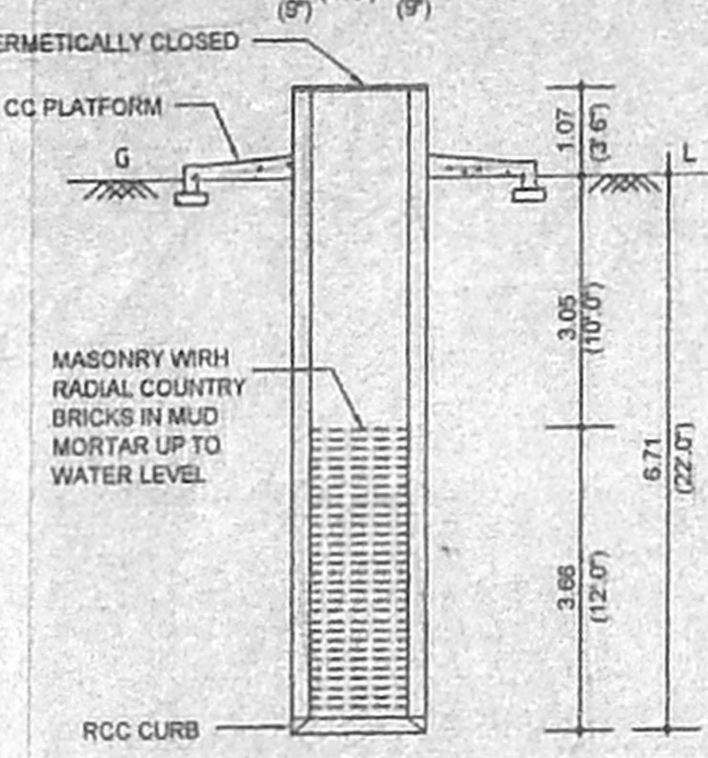

SECTION OF WELL

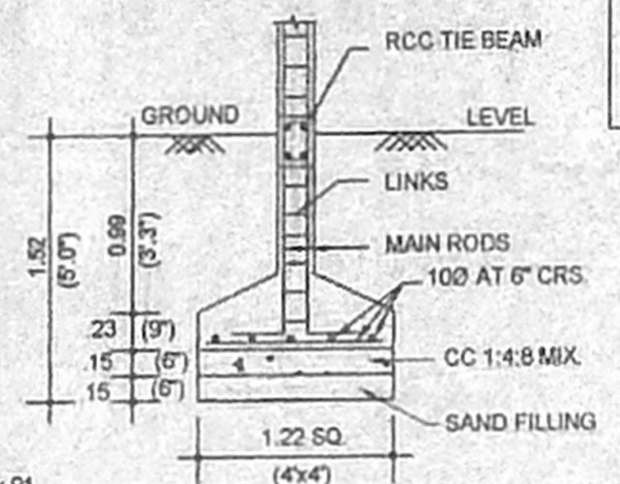

DETAIL AT (A)  
RCC COLUMN  
FOUNDATION DETAILS  
SCALE: 1:50 (1"=4')

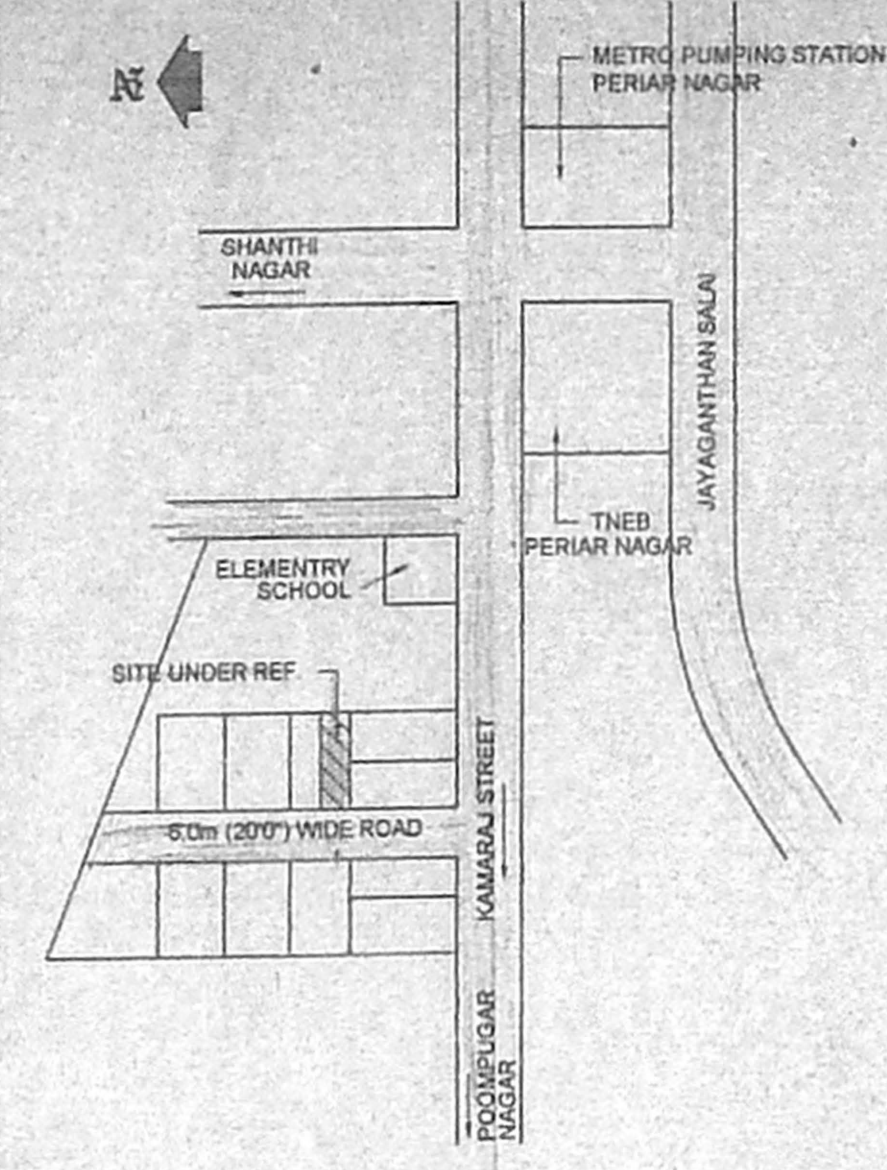

KEY PLAN  
(NOT TO SCALE)

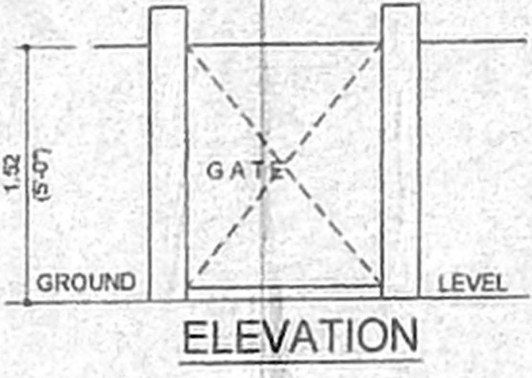

ELEVATION

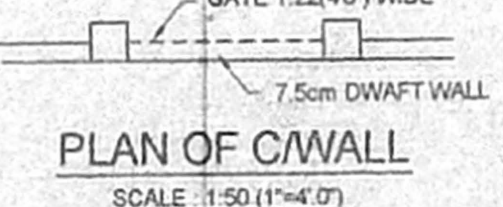

PLAN OF C/WALL  
SCALE: 1:50 (1"=4')

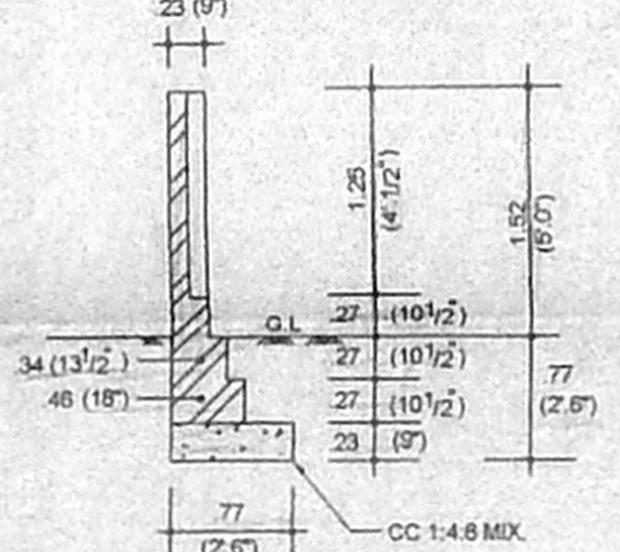

SECTION OF C/WALL  
SCALE: 1:50 (1"=4')

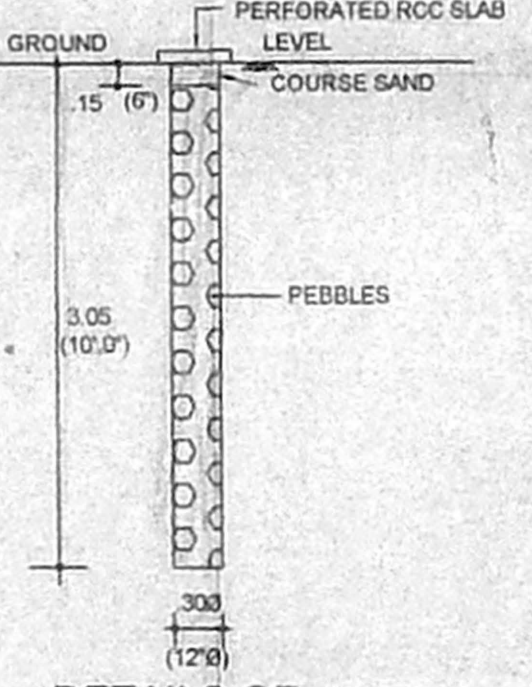

DETAILS OF  
PERCOLATION PIT  
SCALE: 1:50 (1"=4')

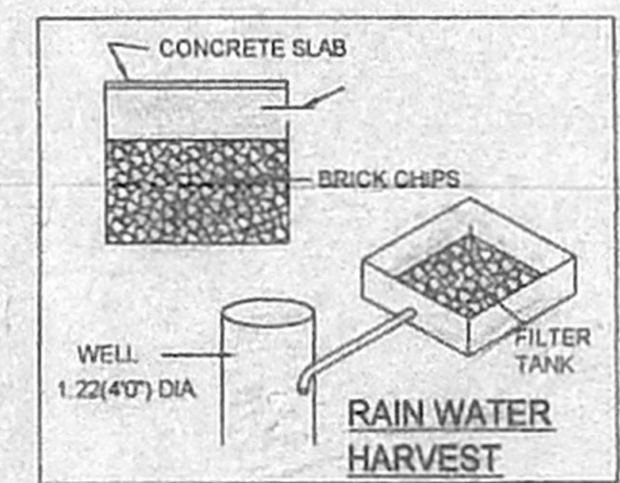

RAIN WATER  
HARVEST

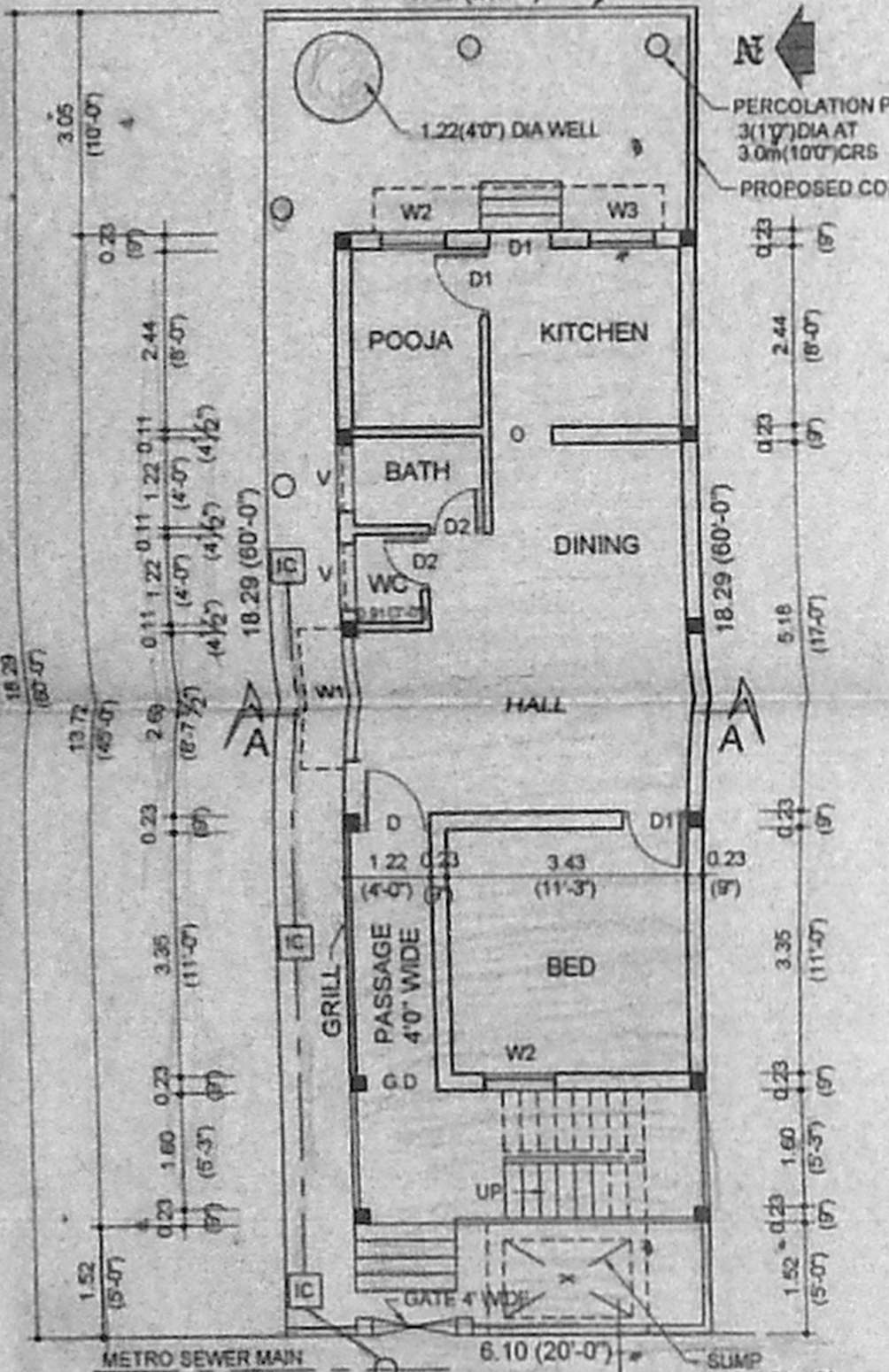

GROUND FLOOR / SITE PLAN

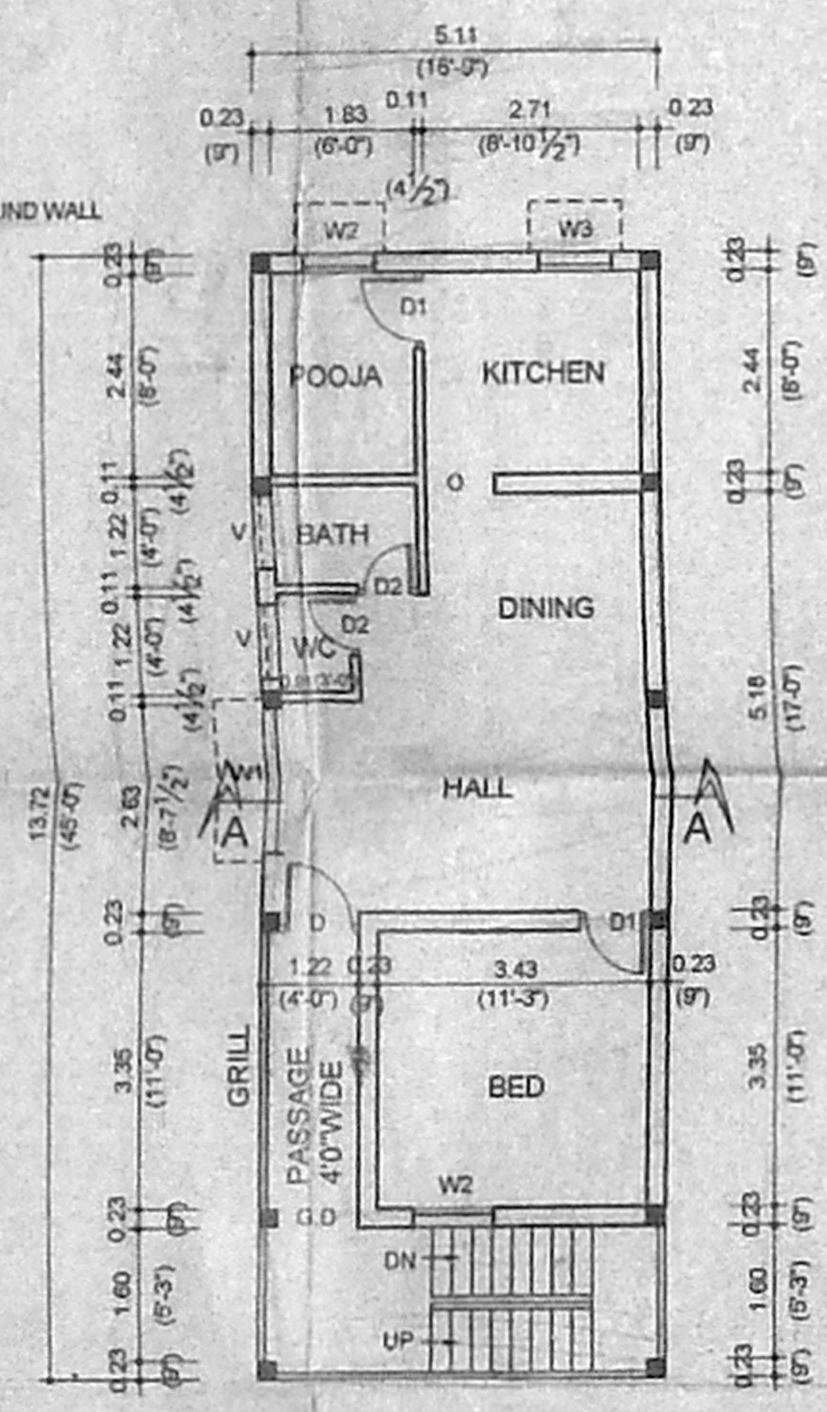

FIRST FLOOR PLAN

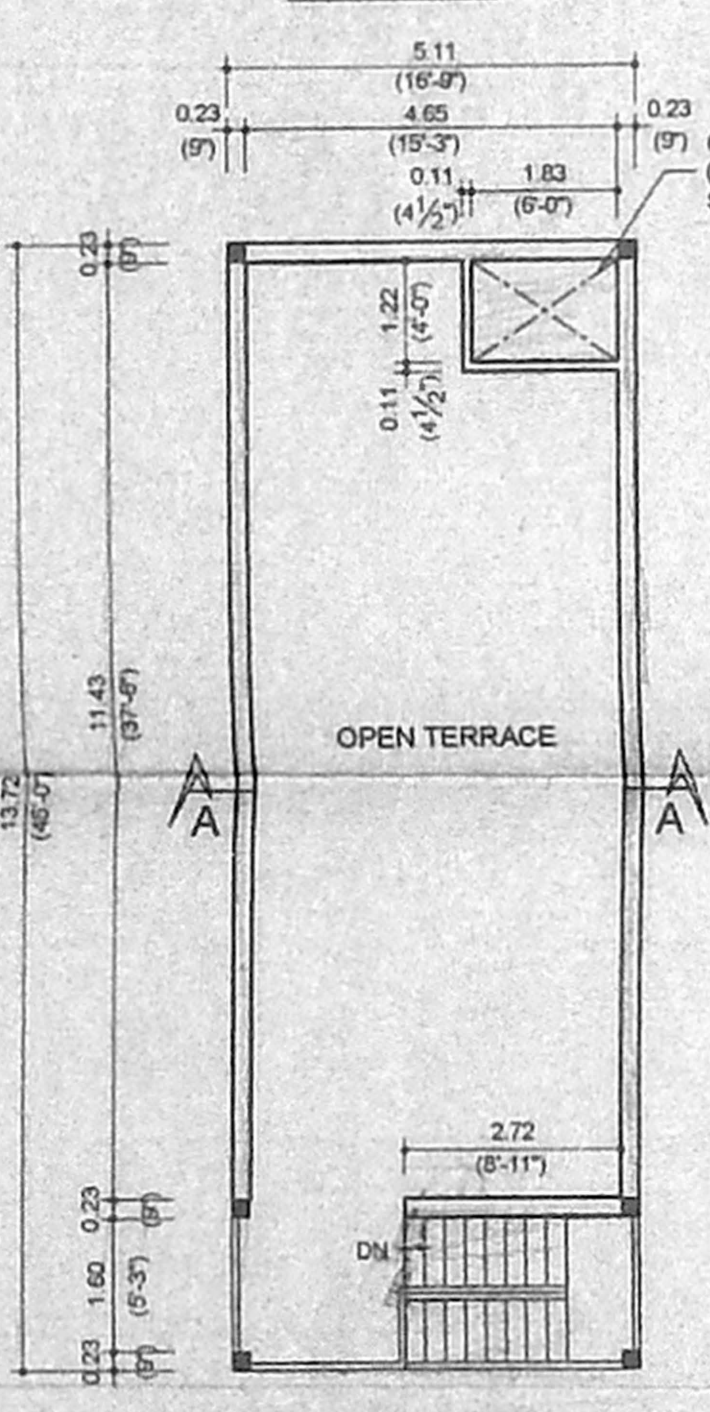

TERRACE PLAN

PLAN SHOWING THE PROPOSED CONSTRUCTION  
OF RESIDENTIAL BUILDING IN DOOR NO.3 PART  
(SOUTHERN SIDE)(OLD PLOT NO.11) IN S.NOS 111/12,  
112/8 & 9 PART PATTA NO CAN 1869; TS NO 201/1  
BLOCK NO 48 OF KOLATHUR VILLAGE  
IN ADHI LAKSHMI NAGAR(GANDHI NAGAR)

KOLATHUR CHENNAI 600099  
CMDA "A CHANNEL  
CORPORATION DIVISION 62, C. No. 17/095/2005  
Owner: Smt R.SUJANYA  
Security / Revised Plan  
P.A.I. RP-II

NOTE  
A.P. D.P.  
1. ALL DIMENSIONS ARE IN MILLIMETRES UNLESS OTHERWISE NOTED  
2. SCALE 1:100 (1"=8'0")

AREA DETAILS	
AREA PARTICULARS	78 x 45.5
AREA OF PLOT	111.48 SQ.M (1200 SQ.FT)
GROUND FLOOR	70.05 SQ.M (754 SQ.FT)
FIRST FLOOR	70.05 SQ.M (754 SQ.FT)
TOTAL	141 SQ.M (1508 SQ.FT)
PLOT COVERAGE: 63%	FSI: 1.26

COLOUR INDEX	
PROPOSALS	ROADS PLOT LINE

SCHEDULE OF JOINERY	
D DOOR	1.00 x 2.10 (3'3" x 7'0")
D1 DOOR	0.91 x 2.10 (3'0" x 7'0")
D2 DOOR	0.78 x 2.10 (2'8" x 7'0")
W1 WINDOW	1.07 x 1.37 (3'6" x 4'6")
W2 WINDOW	0.91 x 1.37 (3'0" x 4'6")
W3 WINDOW	0.91 x 1.07 (3'0" x 3'6")
V VENTILATOR	0.61 x 0.91 (2'0" x 3'0")
GG GRILL GATE	1.00 x 2.10 (3'3" x 7'0")

**SPECIFICATION**

FOUNDATION IN CC 1:4:8 MIX;  
MASONRY WITH STOCK BRICKS IN CM 1:6 MIX; FOR  
BASEMENT AND SUPERSTRUCTURE.  
RCC LINTEL, SUNSHADE ETC. IN CC 1:2:4 MIX;  
RCC ROOF SLAB IN CC 1:2:4 MIX; 11cm (4 1/2") THICK; AND  
TOP WEATHER PROOFED AS PER M.D.S.S.  
PLASTERING IN CM 1:4 MIX; 12mm (1/2") THICK;  
FLOOR FINISHED WITH CERAMIC TILES.  
COLOUR WASHING TWO COATS OVER ONE COAT OF WHITE WASHING;  
PAINTING TWO COATS OVER ONE COAT OF PRIMER;  
VARNISHING TWO COATS

V. BALASUBRAMANI B.Arch., A.I.A., M.C.A., F.I.V.,  
ARCHITECT & VALUER.  
GOVT. OF INDIA REGD. VALUER CI/107/98-99  
Regd. No. 10712 Council of Architecture  
Class I Licensed Surveyor R.A. No. 3  
CORPORATION OF CHENNAI  
No. 71, Siruvallur Road, Sam's Flats  
(Near Perambur Church) Chennai - 600 011  
R. Sujanya  
OWNER  
LICENSED SURVEYOR